

Fannie Mae and Freddie Mac

Support for Conventional Home Mortgage Loan Market

New York Metropolitan Area - 1998

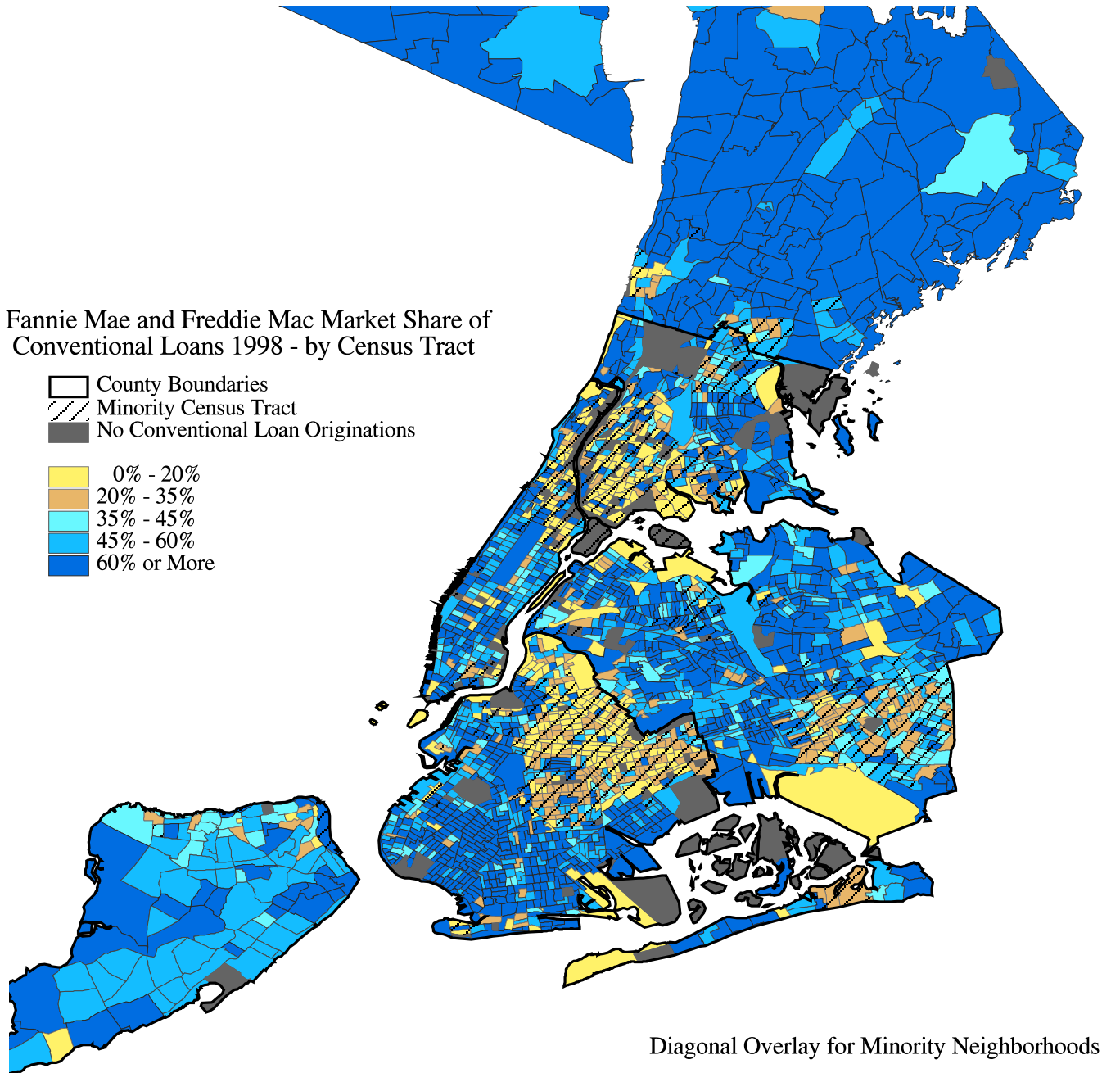

Diagonal Overlay for Minority Neighborhoods

Minority Census Tract: Census tract population greater than 100 persons and Minority persons comprise 80% or more of census tract population.

Fannie Mae and Freddie Mac Market Share: Combined number of home mortgage loans purchased by Fannie Mae and Freddie Mac in 1998 as a percentage of total conventional home mortgage loan originations in 1998.

Home Mortgage Loan: Home purchase loan or refinancing loan secured by a 1-4 unit dwelling (excluding loans above \$227,000 -- the Fannie Mae and Freddie Mac loan-size ceiling in 1998).

Sources: HUD, 1998 GSE Single-Family Public Use Data; FFIEC, 1998 HMDA data; and 1990 US Census data.

Neighborhood Economic Development Advocacy Project, New York, NY