

Fannie Mae and Freddie Mac Support for Conventional Home Mortgage Loan Market New Orleans LA - 1998

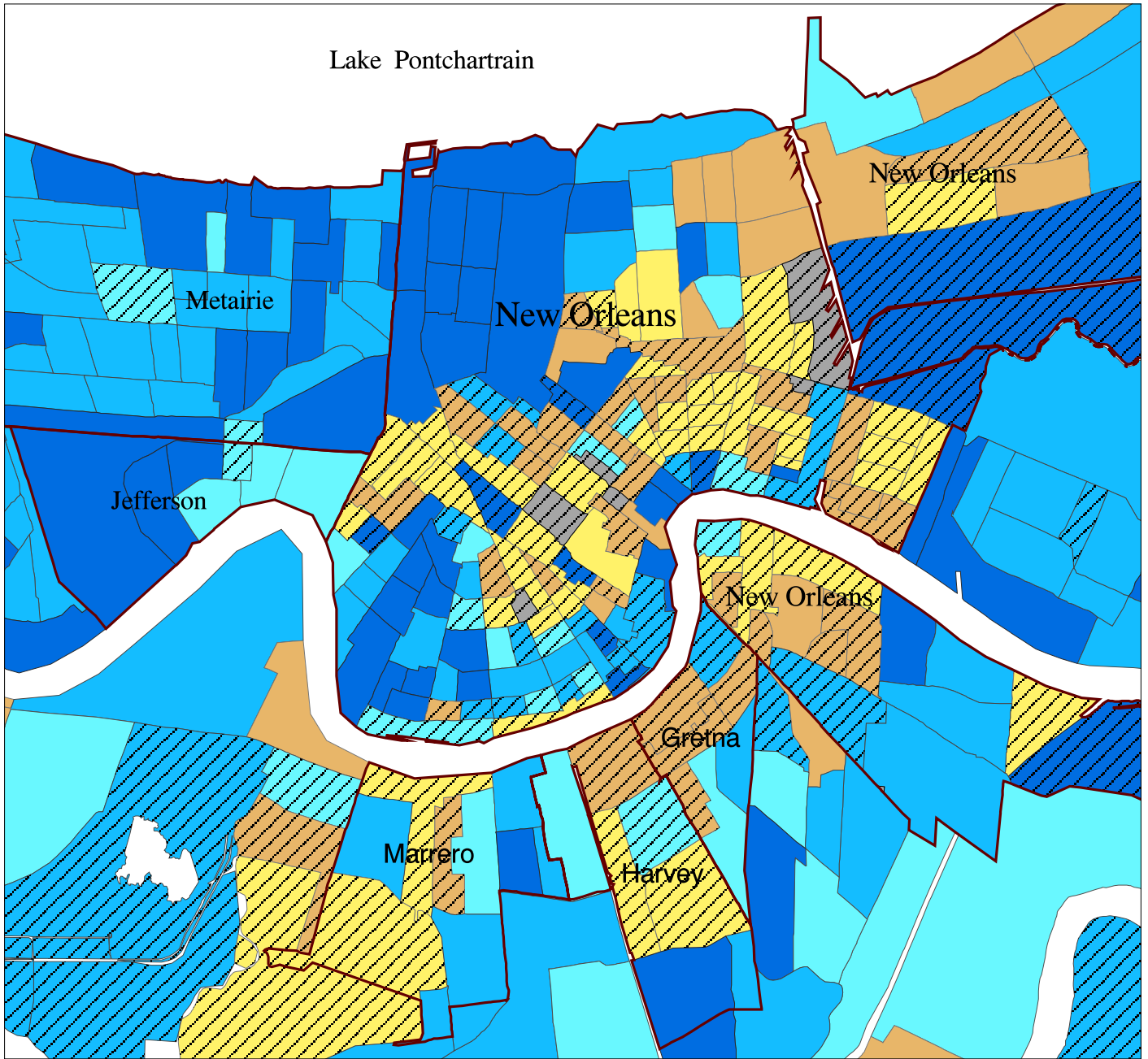

Fannie Mae and Freddie Mac Market Share of Conventional Loans 1998 - by Census Tract

Diagonal Overlay for Low and Moderate Income Neighborhoods

- Municipal or Place Boundaries
- Low and Moderate Income Census Tract
- No Conventional Loan Originations

- 0% - 20%
- 20% - 35%
- 35% - 45%
- 45% - 60%
- 60% or More

Low or Moderate Income Census Tract: Census tract median family income less than 80% of MSA median family income.

Fannie Mae and Freddie Mac Market Share: Combined number of home mortgage loans purchased by Fannie Mae and Freddie Mac in 1998 as a percentage of total conventional home mortgage loan originations in 1998.

Home Mortgage Loan: Home purchase loan or refinancing loan secured by a 1-4 unit dwelling (excluding loans above \$227,000 -- the Fannie Mae and Freddie Mac loan-size ceiling in 1998).

Sources: HUD, 1998 GSE Single-Family Public Use Data; FFIEC, 1998 HMDA data; and 1990 US Census data.

Greater New Orleans Fair Housing Action Center, New Orleans, LA