

Fannie Mae and Freddie Mac

Support for Conventional Home Mortgage Loan Market

Los Angeles County - 1998

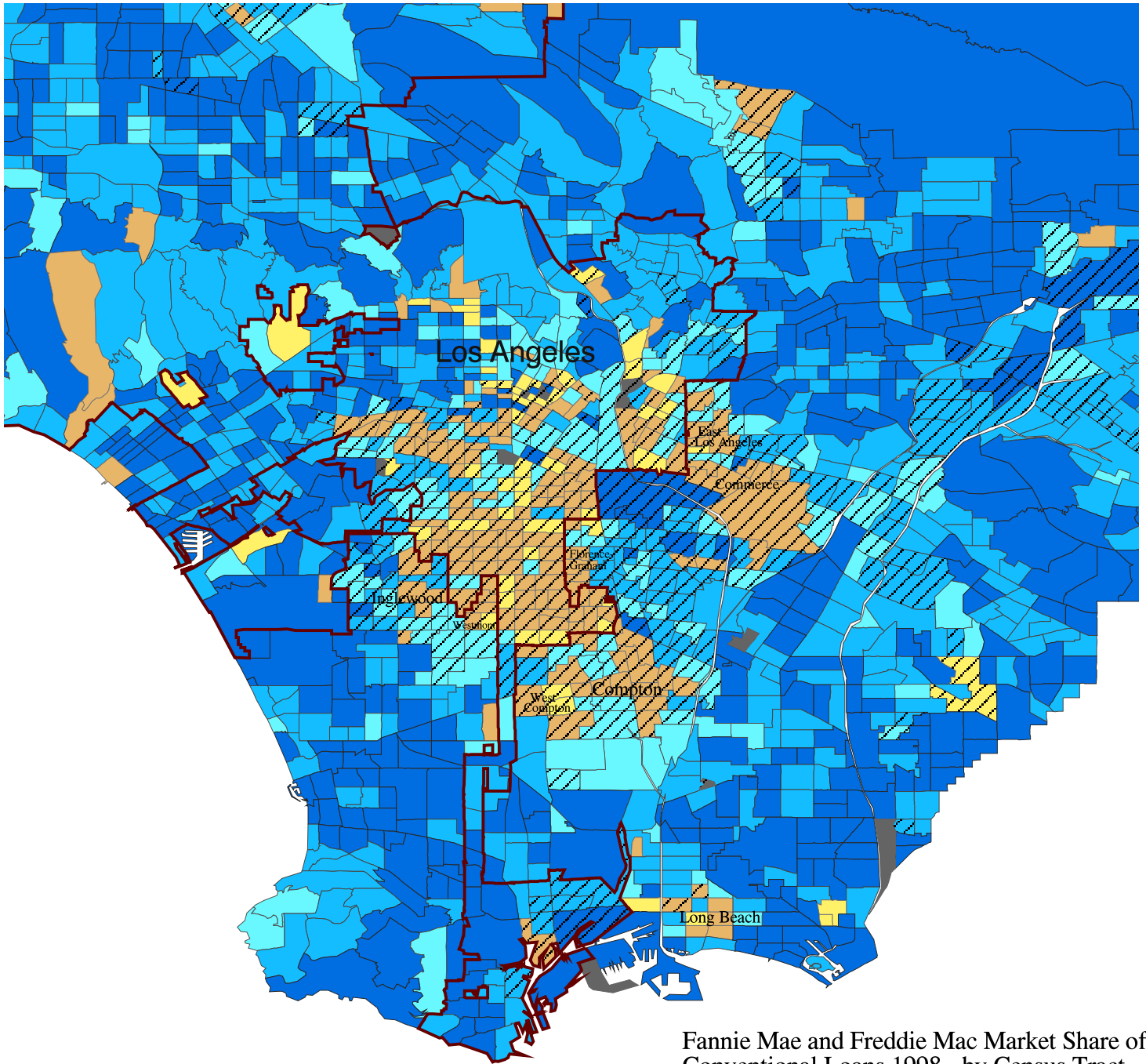

Diagonal Overlay for Minority Neighborhoods

Minority Census Tract: African-American, Hispanic, Native-American, and Other-Race persons (excluding White and Asian persons) comprise 75% or more of census tract population.

Fannie Mae and Freddie Mac Market Share: Combined number of home mortgage loans purchased by Fannie Mae and Freddie Mac in 1998 as a percentage of total conventional home mortgage loan originations in 1998.

Fannie Mae and Freddie Mac Market Share of Conventional Loans 1998 - by Census Tract

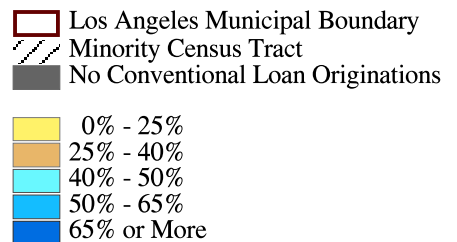

Home Mortgage Loan: Home purchase loan or refinancing loan secured by a 1-4 unit dwelling (excluding loans above \$227,000 -- the Fannie Mae and Freddie Mac loan-size ceiling in 1998).

Sources: HUD, 1998 GSE Single-Family Public Use Data; FFIEC, 1998 HMDA data; and 1990 US Census data.